



---

**Asking Price £260,000 Leasehold**

**1 Bedroom, Apartment - Retirement**

12, Middlemarch Lodge High Street, Rickmansworth, Hertfordshire, WD3 1SW

 0800 077 8717

 [sales@churchillsl.co.uk](mailto:sales@churchillsl.co.uk)

 [churchillsl.co.uk](http://churchillsl.co.uk)

**Churchill**  
Sales & Lettings  
Retirement Property Specialists

# Middlemarch Lodge

Located in the town of Rickmansworth, in the Three Rivers district of Hertfordshire is this attractive development of 42 one and two bedroom Retirement apartments, ideally situated on the edge of the Town Centre. Rickmansworth is a small town which offers a variety of leisure activities and amenities which range from Cassiobury Park, cycling along one of the most picturesque sections of the Grand Union Canal, The River Chess Valley, walks in the Chiltern Hill and Chorleywood Common to name a few. The High Street hosts a range of restaurants for you to relax in and Rickmansworth contains a large public park called the Aquadrome, which covers 41 hectares and consists of lakes, grassland and woodland, making it an ideal place for walks.

The Lodge manager is on hand throughout the day to support the owners and keep the development in perfect shape. They arrange many regular events in the Owners' Lounge from coffee mornings to games afternoons.

A Guest Suite is available for your friends and family to stay in. In addition, you are entitled to use of the Guest Suites at all Churchill Living developments across the country. Prices are available from the Lodge Manager.

Middlemarch Lodge has been designed with safety and security at the forefront. The apartment has an emergency Careline system installed, monitored by the onsite Lodge Manager during the day and 24 hours, 365 days a year by the Careline team. Careline integrated intruder alarm, secure video entry system and sophisticated fire and smoke detection systems throughout both the apartment and communal areas provide unrivalled peace of mind.

Middlemarch Lodge is managed by the award winning Churchill Estates Management, working closely with Churchill Living and Churchill Sales & Lettings to maintain the highest standards of maintenance and service for every lodge and owner.

Middlemarch Lodge requires at least one apartment resident to be over the age of 60 with any second resident over the age of 55.



# Property Overview

## \*\*ONE BEDROOM FIRST FLOOR RETIREMENT APARTMENT WITH JULIET BALCONY\*\*

Welcome to Middlemarch Lodge! Churchill Sales & Lettings are delighted to be marketing this lovely one bedroom first floor apartment. The property is presented in fantastic order throughout and is benefits from being South-Westerly facing. It is also conveniently located on the same floor as the laundry room and guest suite.

The Living Room offers ample space for living and dining room furniture. This room benefits from a feature electric fire with attractive surround as well as a Juliet Balcony and dual aspect windows that provide lots of natural light.

The Kitchen is accessed via the Living Room with a range of eye and base level units with working surfaces over and tiled splashbacks. There is a built in waist height oven, 4 ring electric hob with extractor hood over and a fridge/freezer.

The Bedroom is a generous double room with a built in mirrored wardrobe. There is plenty of space for additional furniture if required. A large window keeps this lovely bedroom bright and light.

The Shower Room offers a large shower cubicle with a sliding door, a WC and wash basin with vanity unit beneath and a heated towel rail.

Perfectly complementing this apartment is a useful walk in storage cupboard located off the hallway.

Call us today to book your viewing at Middlemarch Lodge!



# Features

- One bedroom first floor apartment with Juliet Balcony
- Owners' Lounge/Kitchen
- Guest Suite and Communal Laundry
- Lift to all floors
- Intruder Alarms in Ground Floor Apartments
- 24 Hour emergency Careline system
- Video door entry system (linked to Owners TV)
- Car Parking and Communal Gardens



# Key Information

Service Charges (Year Ending 31st May 2027) £2,922.89 per annum

Ground Rent (To be Reviewed April 2026) £640.74 per annum

125 year Lease commencing 2012

Council Tax Band: D

Please check regarding Pets with Churchill Estates Management

Service charges include: Careline system, buildings insurance, water and sewerage rates, communal cleaning, utilities and maintenance, garden maintenance, lift maintenance, lodge manager and a contribution to the contingency fund.

Approximate Area = 572 sq ft / 53.1 sq m  
For identification only - Not to scale

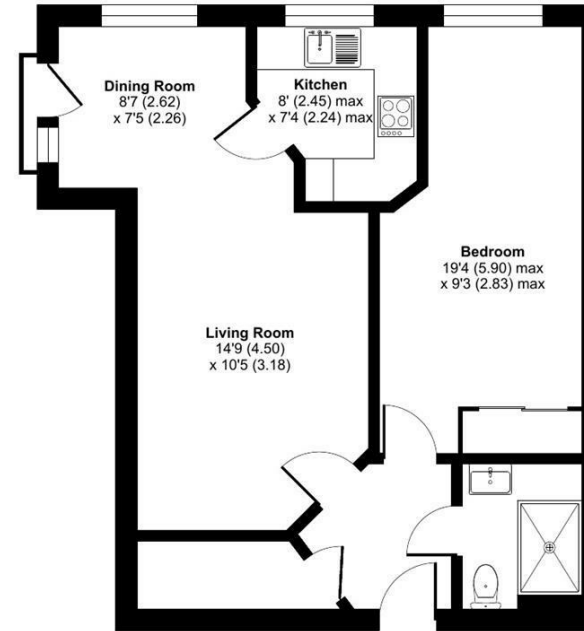

EPC Rating: C

 Floor plan produced in accordance with RICS Property Measurement 2nd Edition, incorporating International Property Measurement Standards (IPMS2 Residential). © n/checom 2025. Produced for Churchill Sales & Lettings Limited. REF: 1383364

DESCRIPTION Measurements are approximate and some may be maximum on irregular walls.

CONSENTS We have not had sight of any relevant building regulations, guarantees or planning consents. All relevant documentation pertaining to this property should be checked with your legal advisor before exchanging contracts.

Property Particulars Disclaimer: These particulars are intended only as general guidance. The Company therefore gives notice that none of the material issued or visual depictions of any kind made on behalf of the Company can be relied upon as accurately describing any of the Specified Matters prescribed by any Order made under the Consumer Protection from Unfair Trading Regulations, 2008. Nor do they constitute a contract, part of a contract or a warranty.

 0800 077 8717

 [sales@churchillsl.co.uk](mailto:sales@churchillsl.co.uk)

 [churchillsl.co.uk](http://churchillsl.co.uk)



☎ 0800 077 8717

✉ sales@churchillsl.co.uk

🌐 churchillsl.co.uk

**Churchill**  
Sales & Lettings  
Retirement Property Specialists