



---

**Asking Price £160,000 Leasehold**

**1 Bedroom, Apartment - Retirement**

22, Watermans Junction Road, Romford, Greater London, RM1 3QZ

 **0800 077 8717**

 **sales@churchillsl.co.uk**

 **churchillsl.co.uk**

**Churchill**  
**Sales & Lettings**  
Retirement Property Specialists



# Watermans

Watermans is a two-building development and consists of 39 one and two bedroom retirement apartments.

Watermans residents enjoy living in an ideally situated location in Romford, Essex. The development itself is surrounded by mature and attractive gardens where residents can sit and enjoy the warmer weather. It also backs onto a small and quiet local park and is within close walking distance to transport links and an abundance of local amenities.

The site is accessible by wheelchair. Access to site is easy. Distances: bus stop 400 yards; shops 200 yards; post office 400 yards; town centre 200 yards; GP 200 yards.

The Court Manager is on hand throughout the day to support the Owners and keep the development in perfect shape. They are also responsible for the day to day running of the court including looking after the Health & Safety, property management and resident engagement

Regular Social activities organised by residents include coffee mornings, tea afternoons, fish and chips nights, and summer garden parties.

Watermans has been designed with safety and security at the forefront. The apartment has an emergency Careline system installed, monitored by the onsite Development Manager during the day and 24 hours, 365 days a year by the Careline team. Secure door entry system to flats and sophisticated fire and smoke detection systems throughout both the apartment and communal areas provide unrivalled peace of mind.

Watermans is managed by the award-winning Churchill Estates Management, working closely with Churchill Living and Churchill Sales & Lettings to maintain the highest standards of maintenance and service for every lodge and owner.

Watermans accepts residents over the age of 60.

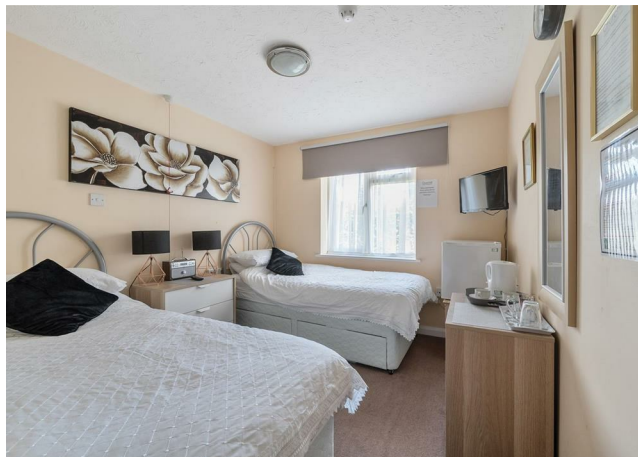

0800 077 8717



sales@churchillsl.co.uk



churchillsl.co.uk



# Property Overview

**\*\*ONE BEDROOM SECOND FLOOR  
RETIREMENT APARTMENT WITH JULIET  
BALCONY\*\***

Welcome to Watermans! Churchill Sales & Lettings are delighted to be marketing this one bedroom second floor apartment with garden views.

The Kitchen offers a range of eye and base level units with working surfaces over and tiled splashbacks. There is a built in oven, 4 ring electric hob with extractor hood over and space for a fridge/freezer and washer/dryer.

The Living Room offers ample space for living and dining room furniture. Double doors provide lots of natural light and also lead to a Juliet balcony with lovely views of the communal gardens.

The Bedroom is a good size double room and offers plenty of space for additional furniture. A window keeps this lovely bedroom bright and light.

The Shower room offers a shower cubicle with handrail, a WC and wash basin with vanity unit beneath and cabinet above.

Perfectly complementing this apartment is a useful storage cupboard located off the hallway.

Call us today to book your viewing at Watermans!





# Features

- One bedroom second floor apartment
- Juliet balcony
- Lovely communal gardens
- Close to local amenities and bus routes
- Owners' lounge & kitchen with regular social events
- 24 hours Careline system for safety and security
- Lodge manager available 5 days a week



# Key Information

Service Charge (Year Ending 30th March 2026):  
£3,033.74 per annum.

Ground Rent: There is no Ground Rent collected at this development

Council Tax: Band B

99 year Lease commencing 1988

Please check regarding Pets with Churchill Estates Management. Any consents given in relation to pets are subject to the terms of the lease and any further rules and regulations made by Churchill Estates Management.

Service charges include: Careline system, buildings insurance, water rates, communal lighting, heating and cleaning, communal utilities and maintenance, garden maintenance, Local Housing Manager.

Approximate Area = 446 sq ft / 41.4 sq m  
For identification only - Not to scale

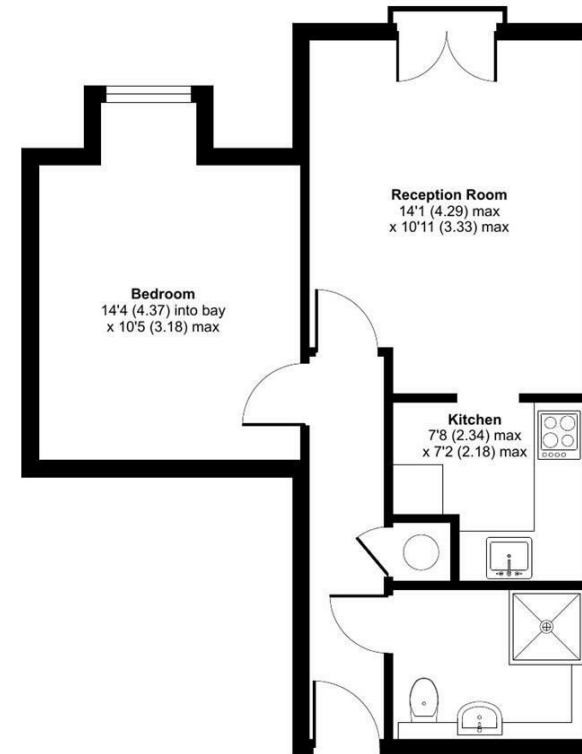

EPC Rating: C

 Floor plan produced in accordance with RICS Property Measurement 2nd Edition, Incorporating International Property Measurement Standards (IPMS2 Residential). © n/checom 2024. Produced for Churchill Sales & Lettings Limited. REF: 1215061

**DESCRIPTION** Measurements are approximate and some may be maximum on irregular walls.

**CONSENTS** We have not had sight of any relevant building regulations, guarantees or planning consents. All relevant documentation pertaining to this property should be checked with your legal advisor before exchanging contracts.

**Property Particulars Disclaimer:** These particulars are intended only as general guidance. The Company therefore gives notice that none of the material issued or visual depictions of any kind made on behalf of the Company can be relied upon as accurately describing any of the Specified Matters prescribed by any Order made under the Consumer Protection from Unfair Trading Regulations, 2008. Nor do they constitute a contract, part of a contract or a warranty.





---

☎ 0800 077 8717

✉ [sales@churchillsl.co.uk](mailto:sales@churchillsl.co.uk)

🌐 [churchillsl.co.uk](http://churchillsl.co.uk)

**Churchill**  
Sales & Lettings  
Retirement Property Specialists