



---

Asking Price £199,950 Leasehold

1 Bedroom, Apartment - Retirement

31, Eaton Lodge Hoole Road, Chester, Cheshire, CH2 3QY

 0800 077 8717

 [sales@churchillsl.co.uk](mailto:sales@churchillsl.co.uk)

 [churchillsl.co.uk](http://churchillsl.co.uk)

**Churchill**  
Sales & Lettings  
Retirement Property Specialists

# Eaton Lodge

Eaton Lodge is a beautiful development of 33 one and two bedroom retirement apartments in the suburb of Hoole, just 1 mile east of Chester's city centre. Chester is one of the oldest and most complete walled cities and considered one of the jewels in Britain's crown.

Eaton Lodge is named after Eaton Hall, The country house of the Duke of Westminster. The city is full of history with truly stunning architecture, great shops, parks and restaurants and home to the famous 1897 Eastgate Clock which forms part of the city walls.

Hoole's main shopping area on Faulkner Street is just a few hundred yards down the road with everything from grocery shops, hairdressers, banks and a doctor's surgery. Public transport is excellent with a bus stop right outside the Lodge, UK rail links from the city centre and both Manchester and Liverpool John Lennon Airports close by.

The Lodge Manager is on hand throughout the day to support the owners and keep the development in perfect shape. They arrange many regular events in the Owners' Lounge from coffee mornings to games afternoons.

A Guest Suite is available for your friends and family to stay in. In addition, you are entitled to use of the Guest Suites at all Churchill Retirement Living developments across the country. Prices are available from the Lodge Manager.

Eaton Lodge has been designed with safety and security at the forefront. The apartment has an emergency Careline system installed, monitored by the onsite Lodge Manager during the day and 24 hours, 365 days a year by the Careline team. A Careline integrated intruder alarm, secure video entry system and sophisticated fire and smoke detection systems throughout both the apartment and communal areas provide unrivalled peace of mind.

Eaton Lodge is managed by the award winning Churchill Estates Management, working closely with Churchill Retirement Living and Churchill Sakes & Lettings to maintain the highest standards of maintenance and service for every lodge and owner.

Eaton Lodge requires at least one apartment resident to be over the age of 60 with any second resident over the age of 55.



# Property Overview

Churchill Sales & Lettings are pleased to be marketing this one bedroom second floor apartment with Juliet Balcony overlooking the communal garden. The property is presented in good decorative order and conveniently located for the lift.

The Lounge offers ample space for living and dining room furniture and has a feature electric fireplace with attractive surround. A door opens onto the Juliet Balcony.

The Kitchen is accessed via the Lounge and offers a range of eye and base level units with working surfaces over and tiled splashbacks. There is a built in waist height oven, 4 ring electric hob with extractor hood over, a fridge and a freezer. A window allows for light and ventilation.

The Bedroom is a generous double room with a useful built in mirrored wardrobe and plenty of space for additional bedroom furniture if required.

The Shower Room offers a large shower cubicle with handrail, heated towel rail, a WC and wash hand basin with vanity unit beneath.

Perfectly complementing this wonderful apartment is a useful storage cupboard located in the hallway.



# Features

- One bedroom second floor retirement apartment
- Juliet Balcony with views over communal garden
- No forward chain
- Convenient for the lift
- Lodge Manager available 5 days a week
- Fully fitted kitchen with integrated appliances
- Fully equipped laundry room
- Owners private car park
- A Guest Suite is available for your friends and family to stay in. In addition, you are entitled to use of the Guest Suites at all Churchill Retirement Living developments across the country.



# Key Information

Service Charge (Year Ending 31st May 2024):  
£4,528.14 per annum.

Approximate Area = 546 sq ft / 50.7 sq m  
For identification only - Not to scale

Ground rent £664.62 per annum. To be reviewed in  
October 2028

Council Tax Band C

125 year lease commencing 2014

Please check regarding Pets with Churchill Estates  
Management. Any consents given in relation to pets  
are subject to the terms of the lease and any further  
rules and regulations made by Churchill Estates  
Management.

Service charges include: Careline system, buildings  
insurance, water and sewerage rates, air source  
heating, communal cleaning, utilities and  
maintenance, garden maintenance, lift maintenance,  
Lodge Manager.

A 1% contribution of the final selling price to the  
contingency fund is payable by the Seller upon  
completion on the sale of the property.

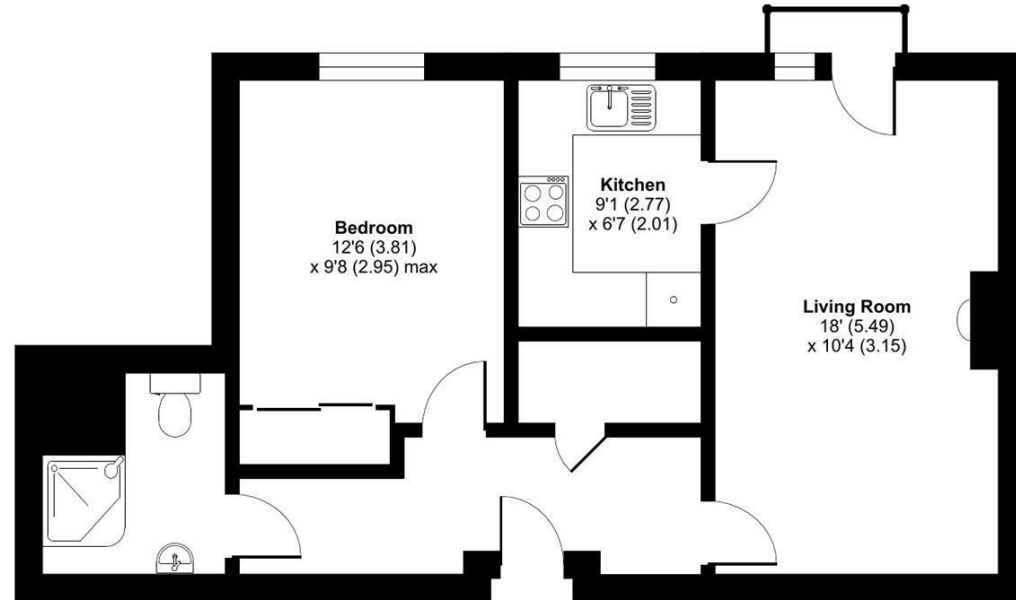

EPC Rating: C



Floor plan produced in accordance with RICS Property Measurement Standards incorporating  
International Property Measurement Standards (IPMS2 Residential). © nichecom 2024.  
Produced for Churchill Estate Agents. REF: 1116136

DESCRIPTION Measurements are approximate and some may be maximum on irregular walls.

CONSENTS We have not had sight of any relevant building regulations, guarantees or planning consents all relevant documentation pertaining to this property should be checked with your legal advisor before exchanging contracts.

Property Particulars Disclaimer: These particulars are intended only as general guidance. The Company therefore gives notice that none of the material issued or visual depictions of any kind made on behalf of the Company can be relied upon as accurately describing any of the Specified Matters prescribed by any Order made under the Consumer Protection from Unfair Trading Regulations, 2008. Nor do they constitute a contract, part of a contract or a warranty.

0800 077 8717

sales@churchillsl.co.uk

churchillsl.co.uk



☎ 0800 077 8717

✉ sales@churchillsl.co.uk

🌐 churchillsl.co.uk

**Churchill**  
Sales & Lettings  
Retirement Property Specialists